

Front Elevation

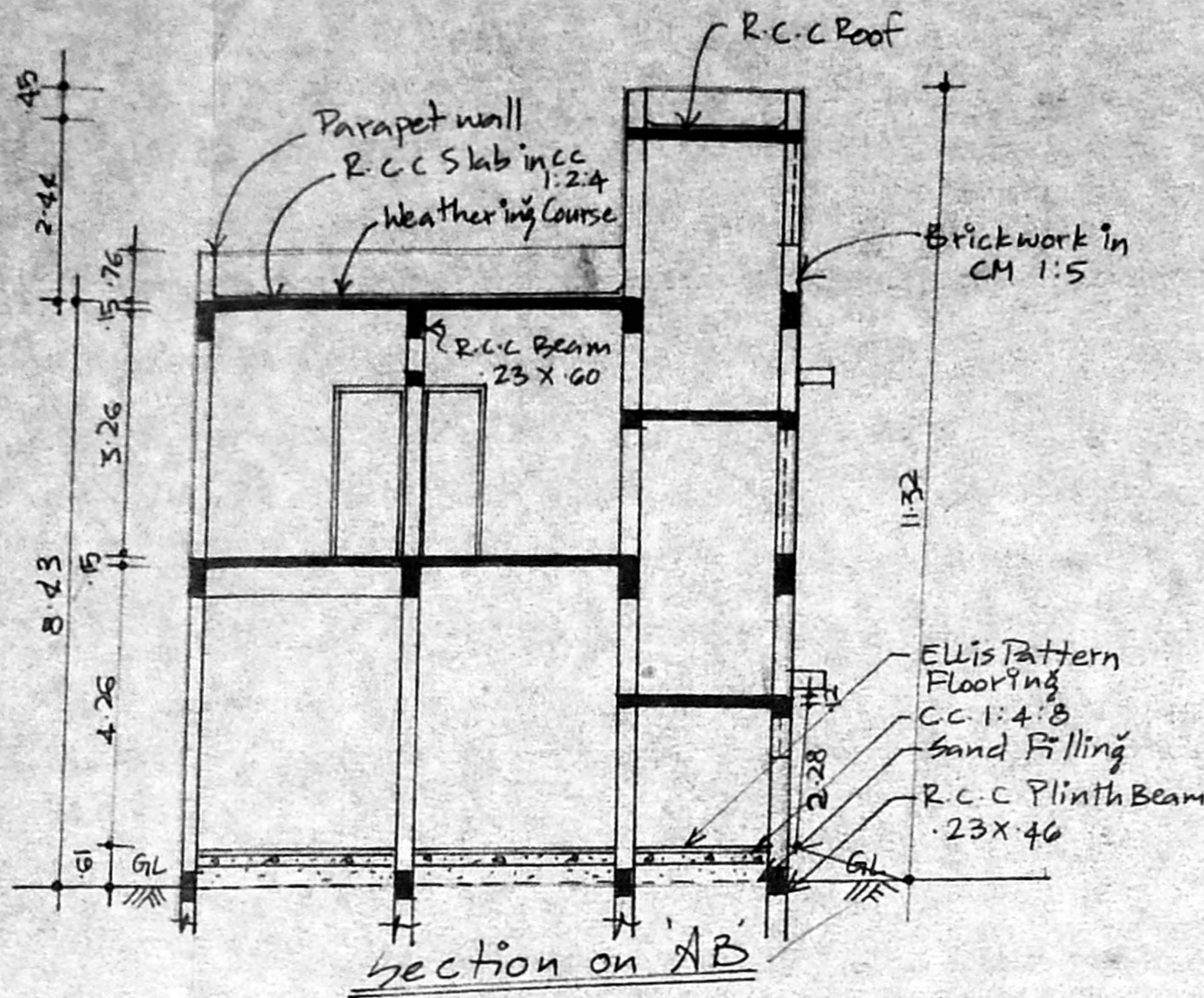

Section on AB

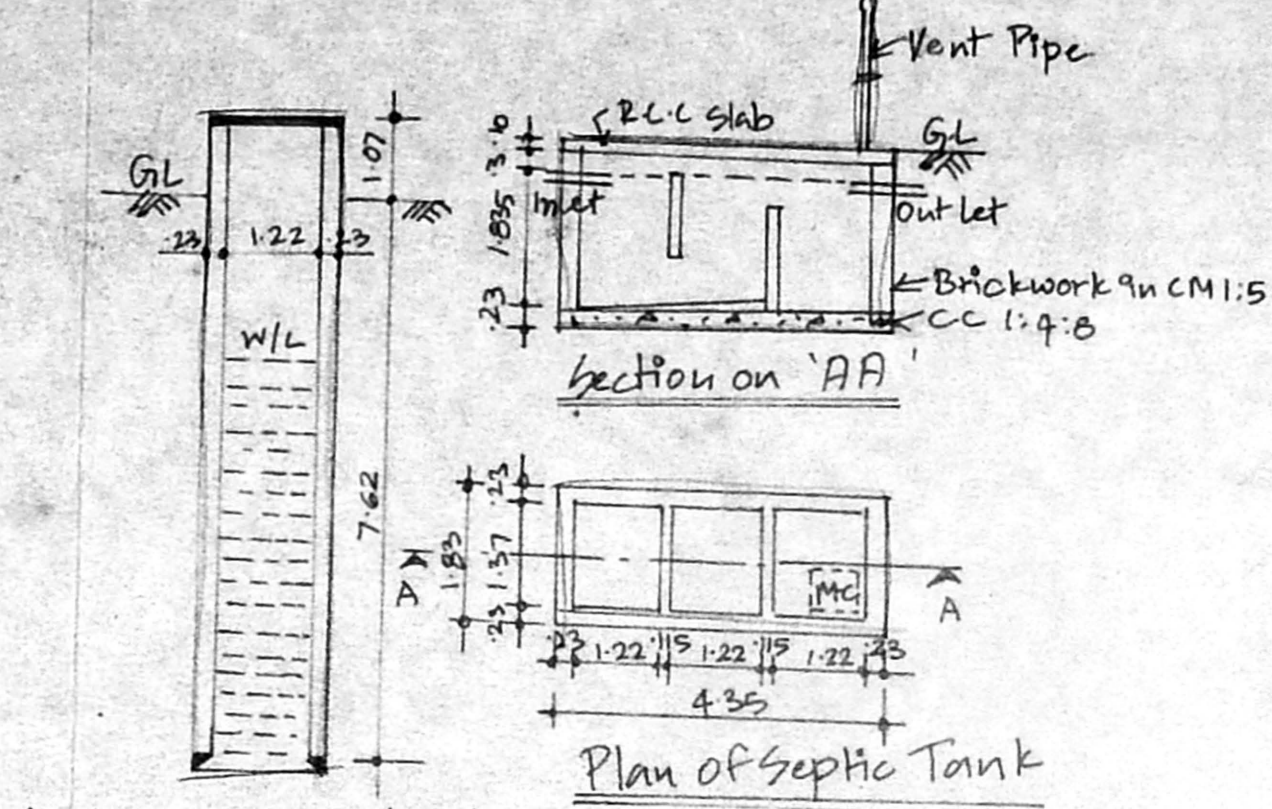

Plan of Septic Tank

Section on 122φ well

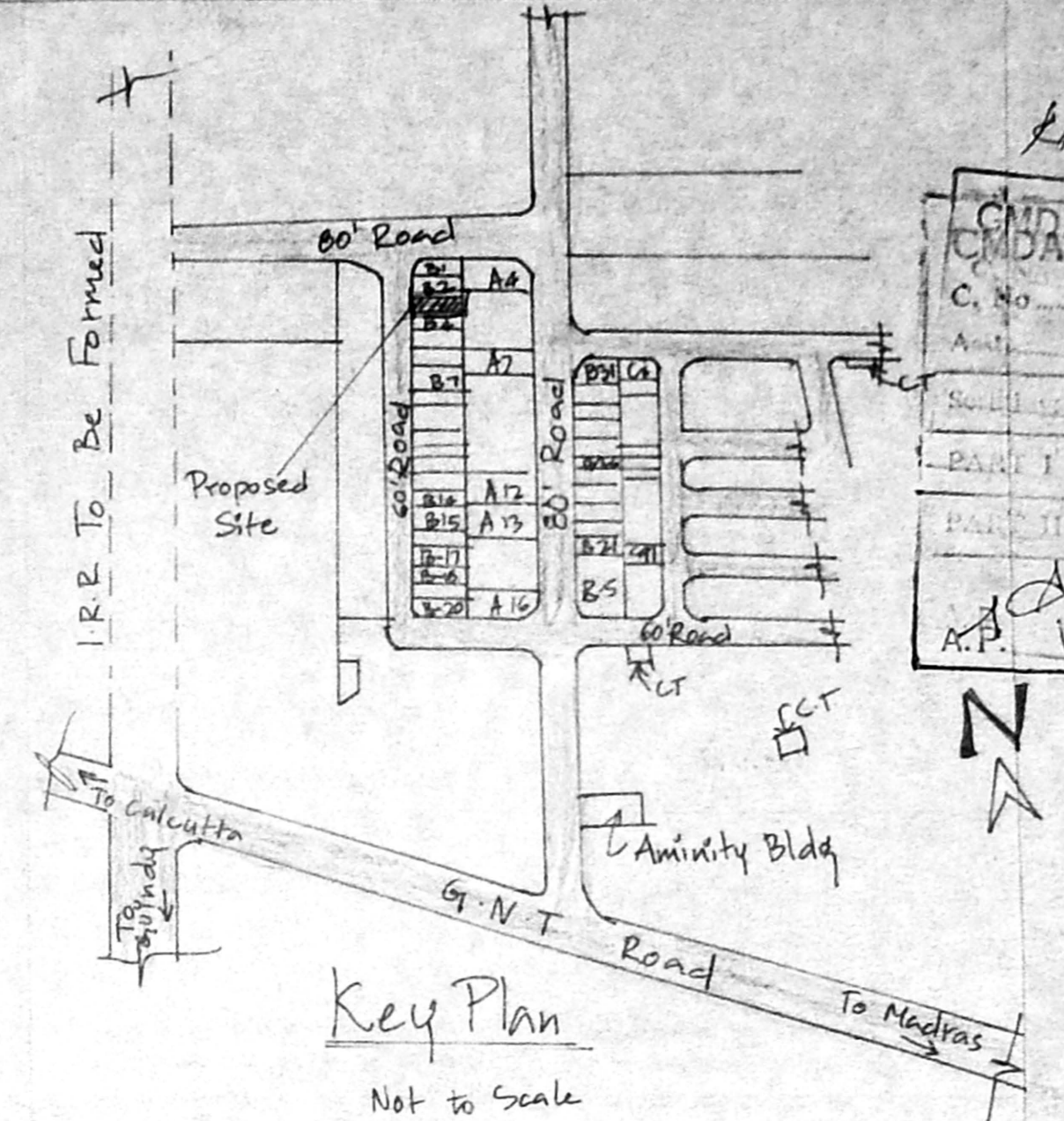

Key Plan

Not to Scale

Proposed Construction of  
 Plot No. B/3 at Madhavaram  
 Bus and Terminal  
 Complex in S.No: 787 Pt & 788 Pt  
 of Madhavaram Village,  
 Chengal M.G.R District.

Joinery Details:

R.S	Rolling Shutter	3.05 x 2.44
D	Door	1.07 x 2.44
D <sub>1</sub>	Door	0.91 x 2.13
D <sub>2</sub>	Door	0.76 x 2.13
N	Window	2.44 x 1.37
W	Window	1.83 x 1.37
V	Ventilator	0.91 x 0.61
J	R.C.C Jally	1.07 x 1.53
J <sub>1</sub>	R.C.C Jally	1.83 x 0.91
J <sub>2</sub>	R.C.C Jally	1.83 x 2.13

Area Statement

Plot Area	446.52 SQ.M
Proposed Plinth Area:	
G. Floor	253.92 SQ.M
F. Floor	253.92 SQ.M
Total Built up Area	507.84 SQ.M
Plot Coverage	57%
F.S-I	1:14

Colour Index

Proposed Work	▬
Road	▬
Site Boundary	▬

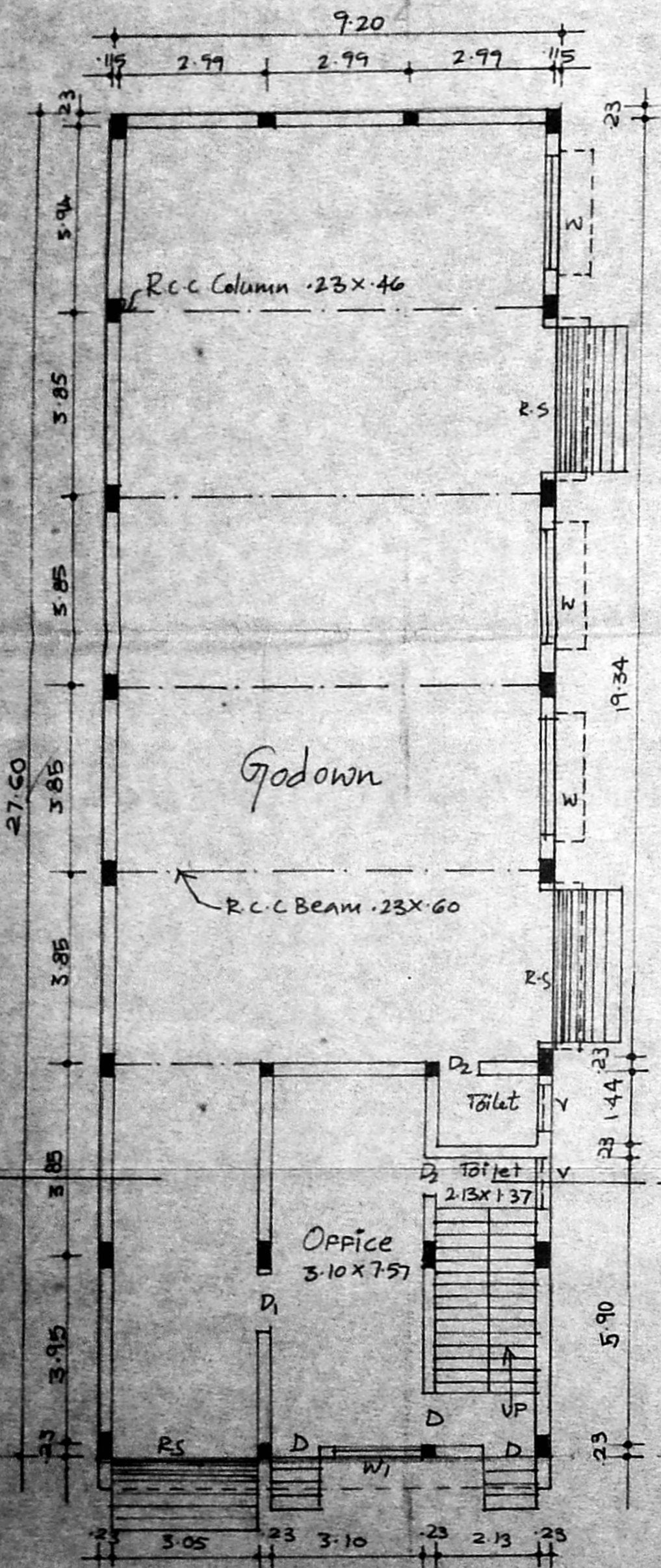

Ground Floor Plan  
Scale 1:100

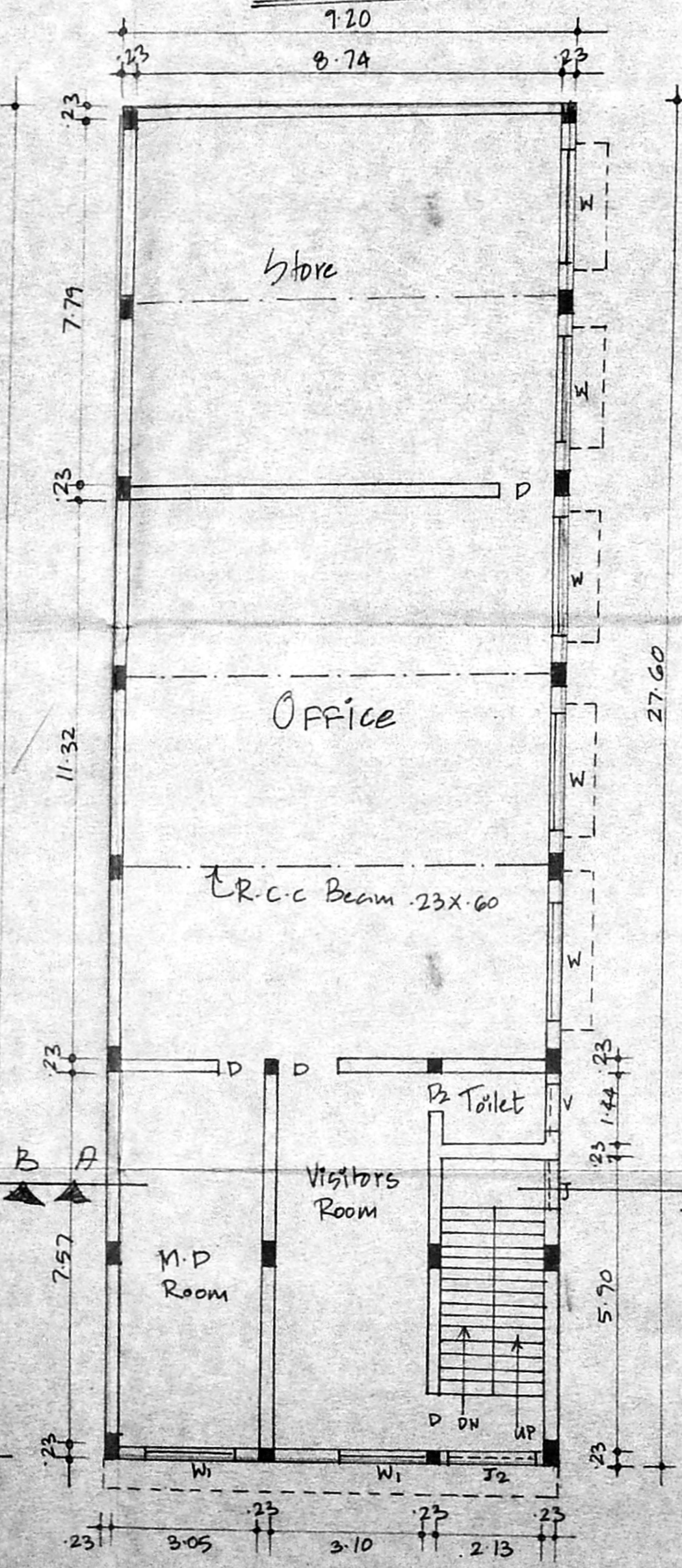

First Floor Plan  
Scale 1:100

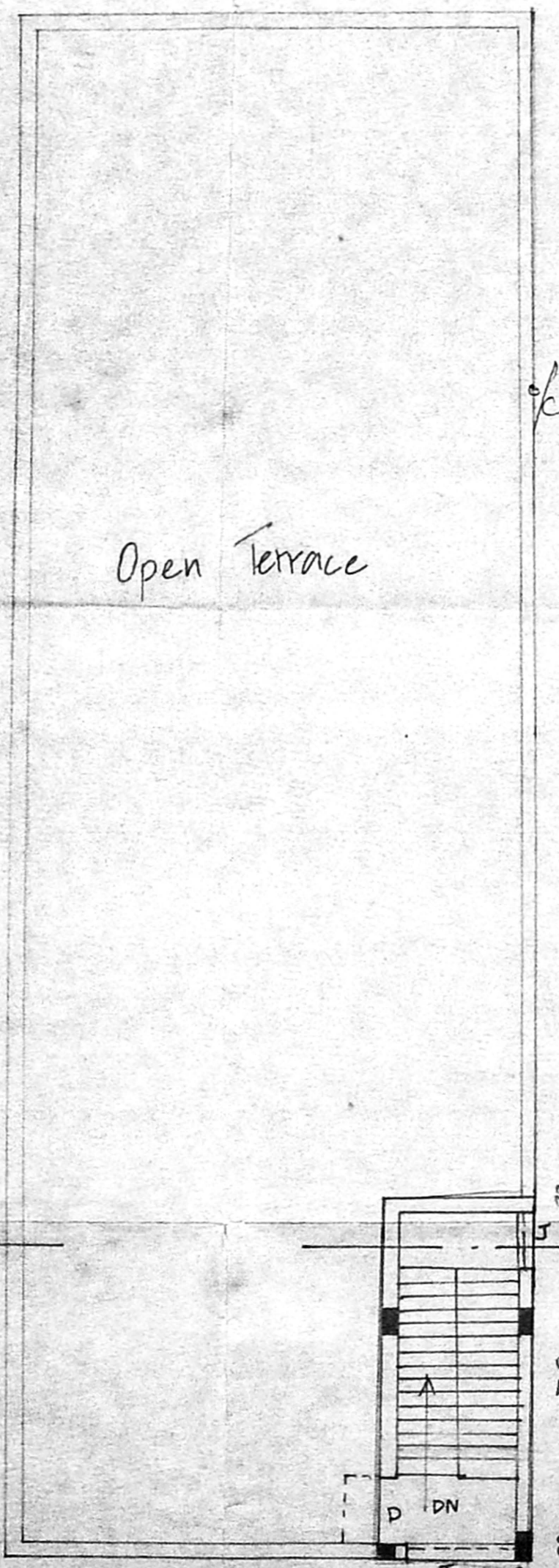

Terrace Floor Plan  
Scale 1:100

Planning Permit No. 1913/99  
**APPROVED**  
 SUBJECT TO THE CONDITIONS IN THIS OFFICE LETTER.  
 No. 1913/99 Date 24/3/99  
 FOR MEMBER SECRETARY  
 CHENNAI METROPOLITAN DEVELOPMENT AUTHORITY  
 CHENNAI-600 008.

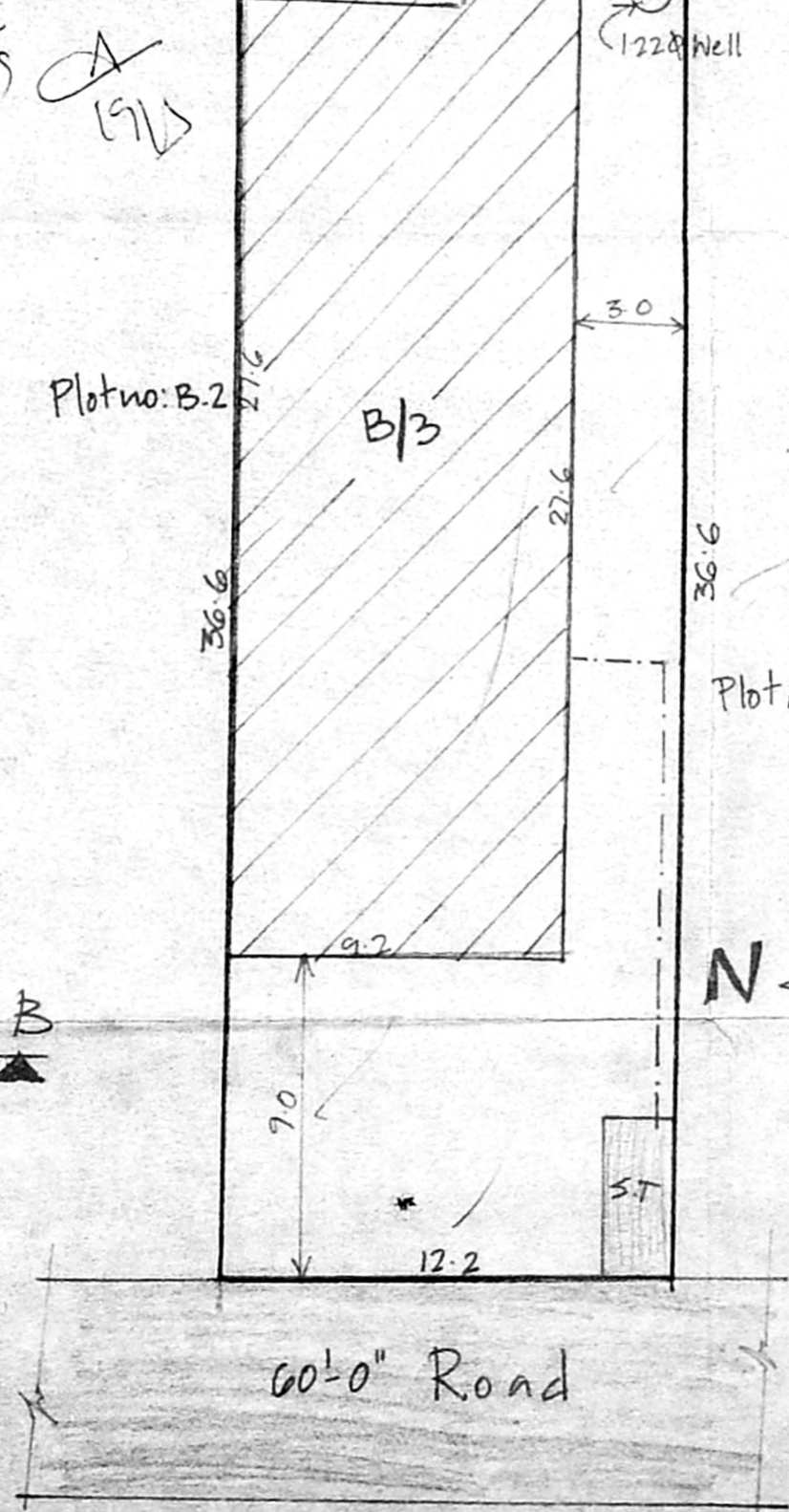

Site Plan  
Scale 1:200

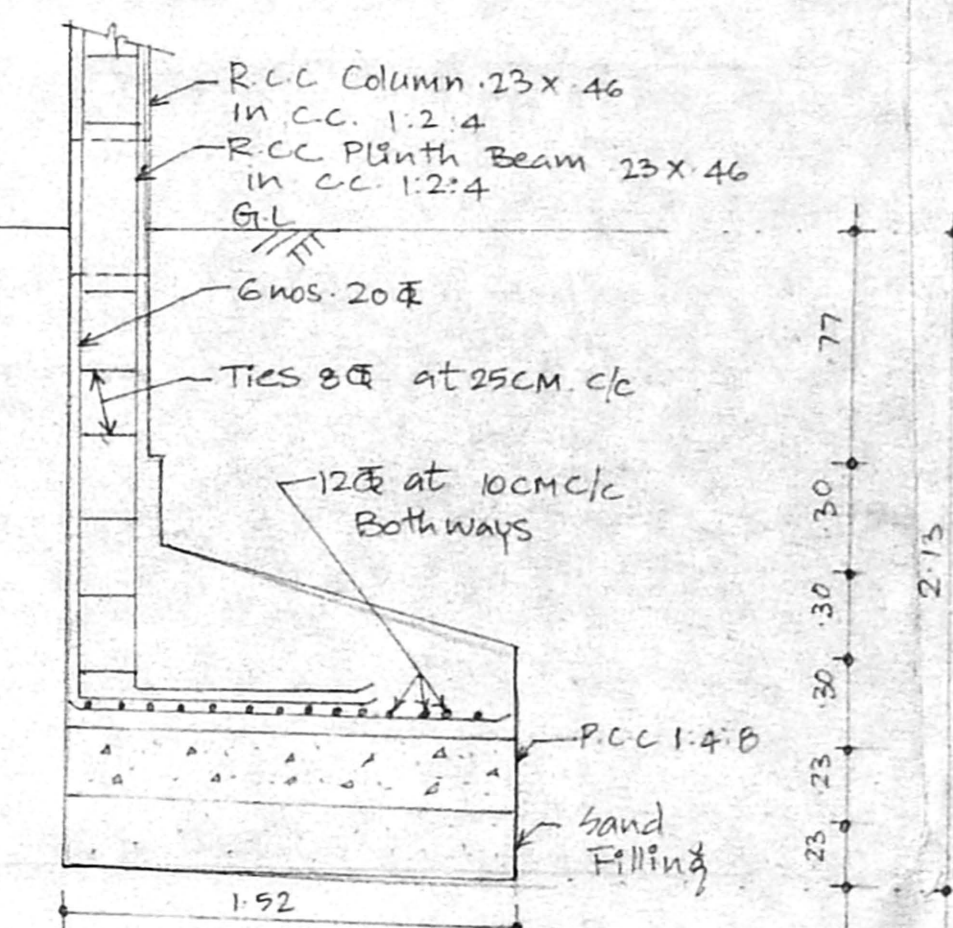

Column 'L' Type Foundation

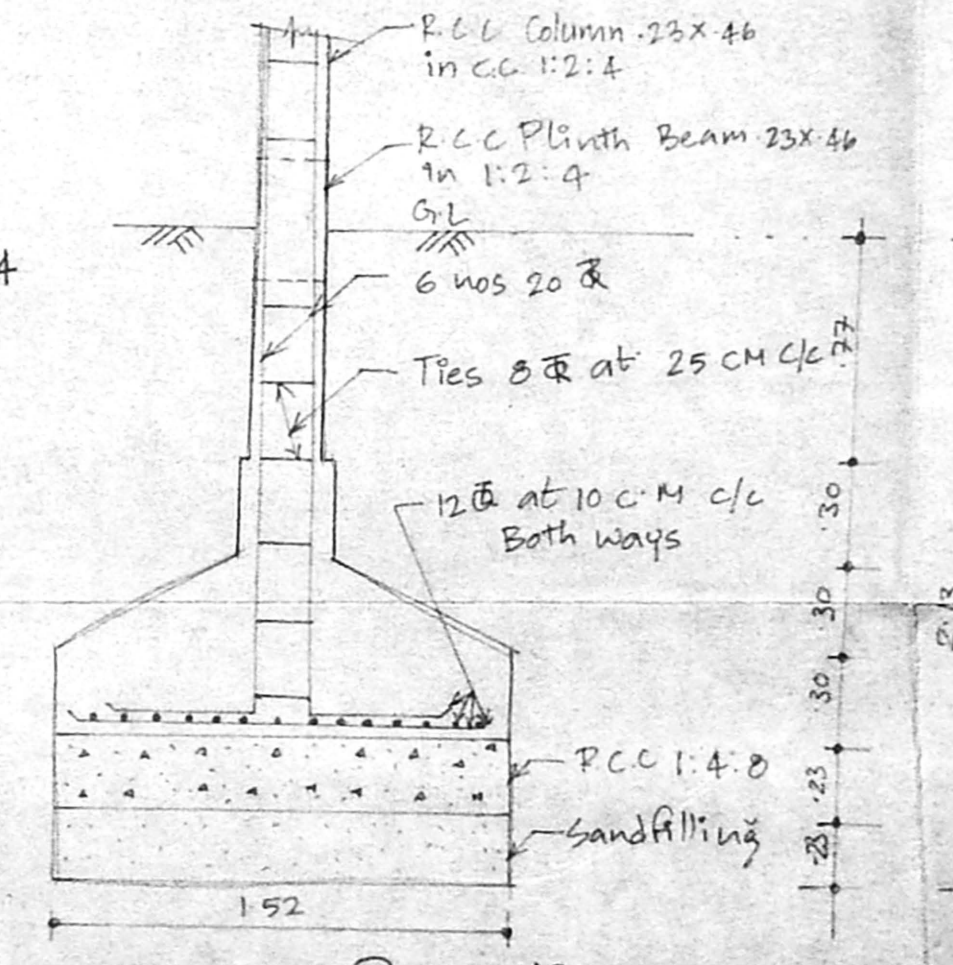

Column Foundation  
Scale 1:25

All dimensions are in metres

Owner's Signature  
 T.G. Krishnamurthy Rao (Civil Engineer)  
 Class I Licensed Surveyor No: 370.  
 Corporation of Madras.  
 C-10, Santh Avenue,  
 1/2 Lake View Road  
 Chennai.  
 Licensed Surveyor